

# Heather Ridley Fleeman Battle for Hope 5K BENTONVILLE, AR

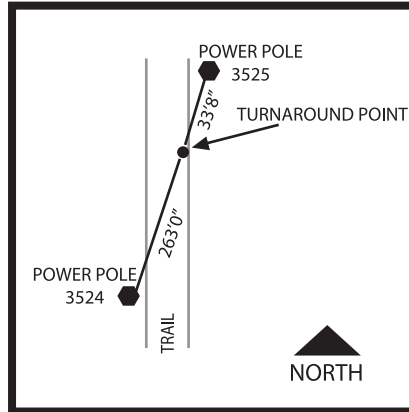

5K Turn Around: red field whisker and paint dot mark are on east side of trail, 33'8" S. of Power Pole 3525 and 263'0" N. of Power Pole 3524.



**TURNAROUND**

Mile 1: Red Paint and Nail / Washer on north side of Cub Circle, 103'0" SE of only Street Lamp.

Mile 2: Red Paint Mark on west side of trail, just north of going under overpass, 24'2" north of Phone Box 855

Mile 3: Red Paint on east side of Bella Vista Road, 16'4" SW of Power Pole P 4333.

NOTE:  
MEASURED SHORTEST POSSIBLE ROUTE.  
MARKED WITH WHITE PAINT OR RED,  
NAIL/WASHER. MAPS NOT TO SCALE

MEASURED BY RANDY FEATHERSTON  
479-531-1840  
rrfr@sbcglobal.net

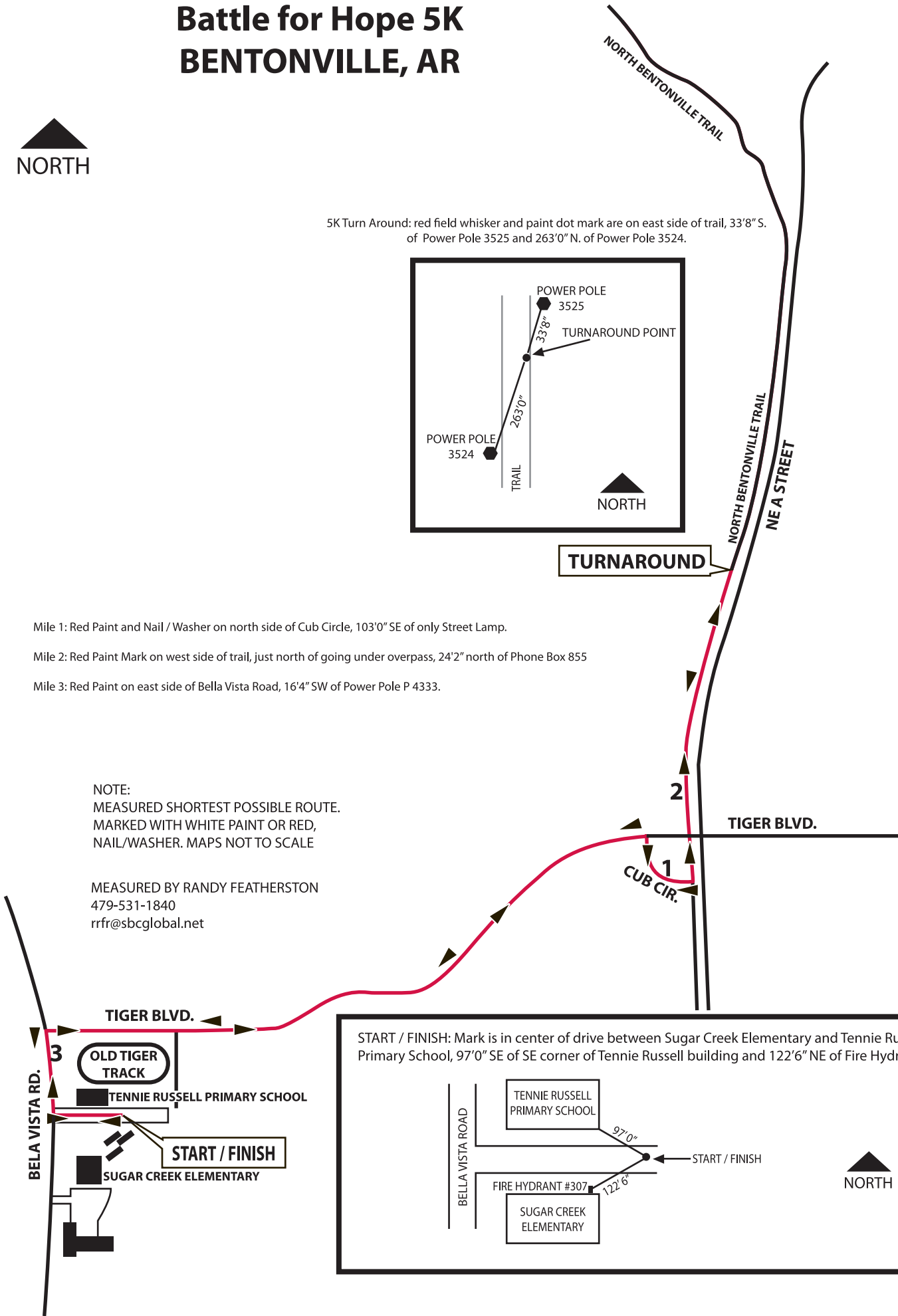

START / FINISH: Mark is in center of drive between Sugar Creek Elementary and Tennie Russell Primary School, 97'0" SE of SE corner of Tennie Russell building and 122'6" NE of Fire Hydrant 307.

